

**COMPTROLLER OF MARYLAND**  
**Compliance Division**

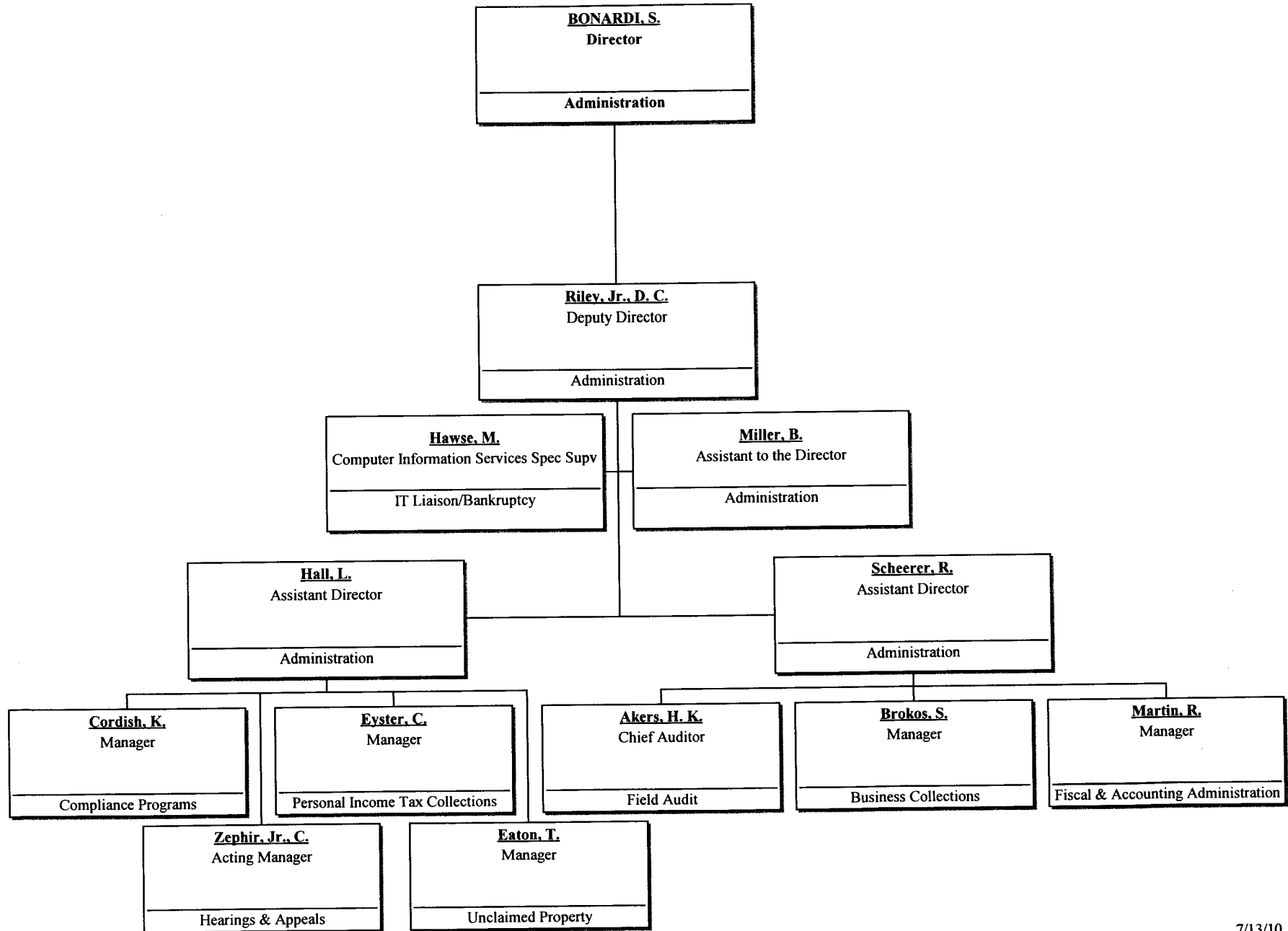

## Comptroller of Maryland Compliance Division

### ADMINISTRATION

Toll-Free Number: 888-674-0020

Sharonne R. Bonardi, <i>Director</i>	sbonardi@comp.state.md.us	410-767-1556
Daniel C. Riley, Jr., <i>Deputy Director</i>	driley@comp.state.md.us	410-767-1555
Lynn E. Hall, <i>Assistant Director</i>	lhall@comp.state.md.us	410-767-1555
Robert R. Scheerer, <i>Assistant Director</i>	rscheerer@comp.state.md.us	410-767-1557
Benjamin Miller, Jr., <i>Assistant to Director</i>	bmiller@comp.state.md.us	410-767-1570

### COLLECTIONS

Toll-Free Number: 888-614-6337 Business Tax Collections  
888-674-0016 Personal Income Tax Collections

Sylvia J. Brokos, <i>Manager, Business Tax Collections</i>	sbrokos@comp.state.md.us	410-767-1600
Vacant, <i>Asst. Mgr., Business Tax Collections</i>		
Charlene Eyster, <i>Manager, Personal Income Tax Collections</i>	ceyster@comp.state.md.us	410-260-7057
Sherray Miller, <i>Asst. Mgr., Personal Income Tax Collections</i>	smiller@comp.state.md.us	410-260-7757

### COMPLIANCE PROGRAMS

Toll-Free Number: 888-615-0369

Kimberly G. Cordish, <i>Manager</i>	kcordish@comp.state.md.us	410-767-1322
Barbara Esker, <i>Assistant Manager</i>	besker@comp.state.md.us	410-767-1949
Vacant, <i>Assistant Manager</i>		

### FIELD AUDIT

Toll-Free Number: 800-492-1752

Keith Akers, <i>Chief Auditor</i>	kakers@comp.state.md.us	410-767-1507
Betty Scott, <i>Assistant Chief Auditor</i>	bscott@comp.state.md.us	410-767-1526
Thomas Tartal, <i>Assistant Chief Auditor</i>	ttartal@comp.state.md.us	410-767-1504

### HEARINGS & APPEALS

Toll-Free Number: 888-615-0268

Charles Zephir, <i>Manager</i>	czephir@comp.state.md.us	410-767-4362
Leo Partridge, <i>Assistant Manager</i>	lpartridge@comp.state.md.us	410-767-4190

### UNCLAIMED PROPERTY

Toll-Free Number: 800-782-7383

Tamarra Eaton, <i>Manager</i>	teaton@comp.state.md.us	410-767-1705
Stacy Edwards, <i>Assistant Manager</i>	sedwards@comp.state.md.us	410-767-2985

For Information About	Contact	Local No.	Toll-Free No.
Bulk Sales	Deborah Cremen	410-767-1941	888-615-0369
Collections Attorneys	Kimberly Stephens, Sylvia Brokos	410-767-1562	888-614-6337
Delinquent Business Taxes	Collections	410-649-0633	888-614-6337
Delinquent Individual Income Taxes	Collections	410-974-2432	888-674-0016
General Information	Taxpayer Service	410-767-1300	800-492-1751
Mobile Homes	Isadora Ellis	410-767-1324	888-674-0020
Refunds, <i>Sales and Use</i> & <i>Admissions &amp; Amusement Taxes</i>	Theresa Trentler	410-767-1538	800-492-1752
Registration	Taxpayer Service	410-767-1300	800-492-1751
Returns, Forms, Bulletins	Taxpayer Service	410-767-1300	800-492-1751
Special Business Licenses	State License Bureau	410-260-6240	800-674-0017
Temporary Licenses	Temporary Licenses/Special Events	410-767-1543	888-615-0369
Unclaimed Property	Unclaimed Property Unit	410-767-1700	800-782-7383
Vendor Offset	Pat Woodfolk	410-767-1648	888-614-6337
Voluntary Disclosures	Benjamin Miller, Jr.	410-767-1570	888-674-0020

# Revenue Administration Division

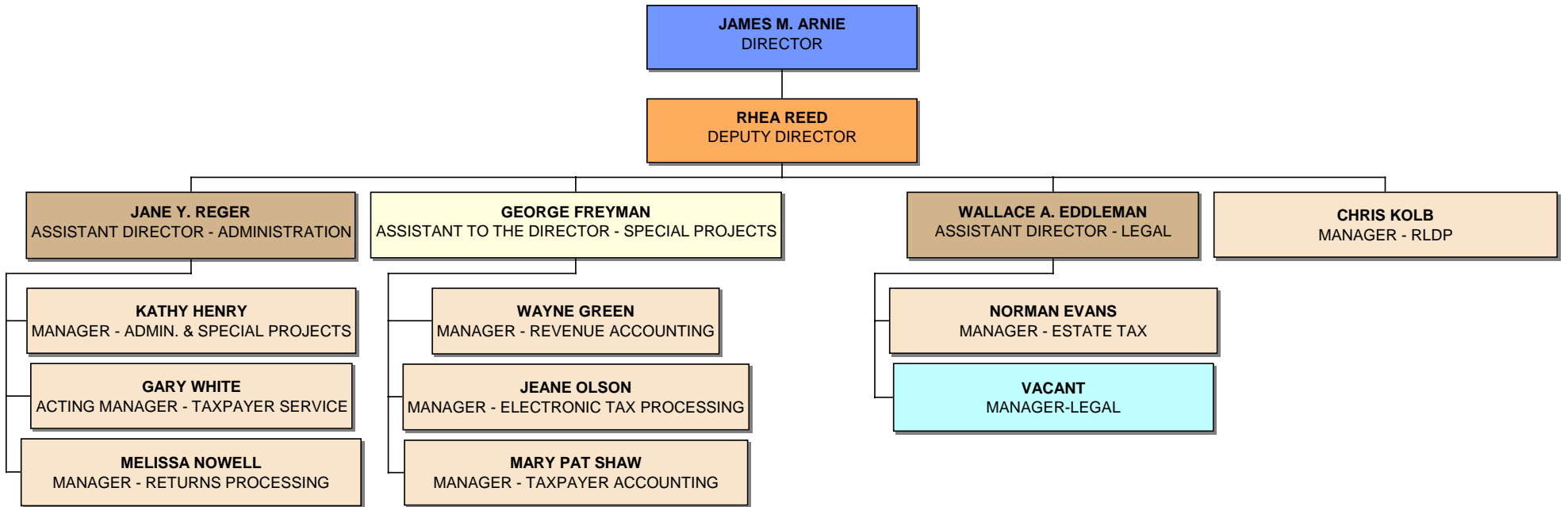

**Comptroller of Maryland  
Revenue Administration Division**

**Director's Office**

<b>James M. Arnie</b> , Director	jarnie@comp.state.md.us	410-260-7445
<b>Rhea R. Reed</b> , Deputy Director	rreed@comp.state.md.us	410-260-6621
<b>Wallace A. Eddleman</b> , Assistant Director	weddleman@comp.state.md.us	410-260-7645
<b>George L. Freyman</b> , Assistant Director	gfreyman@comp.state.md.us	410-260-6200
<b>Jane Y. Reger</b> , Assistant Director	jregger@comp.state.md.us	410-260-7451

**Taxpayer Service**

<b>Gary White</b> , Acting Manager	gwhite@comp.state.md.us	410-260-7021
------------------------------------	-------------------------	--------------

**Taxpayer Accounting**

<b>Mary Pat Shaw</b> , Manager	mshaw@comp.state.md.us	410-260-6629
--------------------------------	------------------------	--------------

**Revenue Accounting**

<b>Wayne Green</b> , Manager	wgreen@comp.state.md.us	410-260-7440
------------------------------	-------------------------	--------------

**Returns Processing**

<b>Melissa Nowell</b> , Manager	mnowell@comp.state.md.us	410-260-7837
---------------------------------	--------------------------	--------------

**Administration**

<b>Kathleen Henry</b> , Manager	khenry@comp.state.md.us	410-260-7704
---------------------------------	-------------------------	--------------

**Electronic Processing**

<b>Jeane Olson</b> , Manager	jolson@comp.state.md.us	410-260-7617
------------------------------	-------------------------	--------------

**Legal**

**Vacant**, Manager

**Estate Tax**

<b>Norman Evans</b> , Manager	nevans@comp.state.md.us	410-260-7850
-------------------------------	-------------------------	--------------

**Forms/Testing**

<b>Chris Kolb</b> , Manager	ckolb@comp.state.md.us	410-260-7755
-----------------------------	------------------------	--------------

<b>For Information About</b>	<b>Contact</b>	<b>Local No.</b>	<b>Toll-Free No.</b>
Taxpayer Information	Taxpayer Service	410-260-7980	800-638-2937
Tax Practitioner Hotline	Taxpayer Service	410-260-7424	
Automated Refund Inquiry		410-260-7701	800-218-8160
Tax Forms	Taxpayer Service	410-260-7951	
Telefile Zero Tax Due Businesses		410-260-7225	
Telefile Individual Extensions		410-260-7829	
Electronic Filing Help	Electronic Filing	410-260-7753	
Business Taxpayer Assistance	Taxpayer Service	410-767-1300	800-492-1751
Lien Releases	Collections	410-974-2432	